

 **CHRISDAN ENTERPRISE LIMITED**
P.O BOX 14531-00100,
NAIROBI – KENYA

AUTO REPAIRS WORKSHOP
AUTO SERVICE CENTRE

PHYSICAL ADDRESS

SIMBI COMPLEX, LR 209/10321,
FALCON ROAD OFF-ENTERPRISE ROAD, (INDUSTRIAL AREA), NAIROBI

POSTAL ADDRESS

P.O BOX 14531-00100,
NAIROBI – KENYA

TELEPHONE CONTACTS

+254 721931086/ +254 783462/ +254 718365342

E-MAIL ADDRESS

chrisdan254enterprise@gmail.com

WEBSITE

www.chrisdanenterprise.com

WORKING HOURS

Monday – Friday: 7.30 AM – 7.00 PM
Saturday & Sundays: 9.00 AM – 6.00 PM
Public Holidays: 9.00 AM – 6.00 PM

TABLE OF CONTENTS

#	TITLE	PAGE
	TABLE OF CONTENTS	2
A	CHRISDAN ENTERPRISE LIMITED – WHO WE ARE, (OUR VISION, MISSION, CORE VALUES & SERVICE OFFERINGS)	4
B	OUR QUALITY AND SERVICE DELIVERY CYCLE	6
C	OUR COMPANY HISTORY AND SERVICE OFFERINGS	7
D	VEHICLE MAKES & MODELS WE HANDLE	8
E	CUSTOMERS SERVICED FROM 2022 TO – DATE	9
F	OUR ORGANIZATIONAL STRUCTURE	10
G	OUR LEADERSHIP TEAM	11
H	CHRISDAN ENTERPRISE LIMITED – OUR AUTO REPAIRS WORKSHOP	12
I	CHRISDAN ENTERPRISE LIMITED – OUR AUTO SERVICE CENTRE	13
J	TOOLS AND EQUIPMENT LISTING	14
K	IFMIS NUMBER – CHRISDAN ENTERPRISE LIMITED	16
L	BANKING DETAILS – CHRISDAN ENTERPRISE LIMITED	16
M	ADDENDUMS – LICENSES TO OPERATE (STATUTORY/REGULATORY COMPLIANCE)	17

OUR COMPANY PROFILE

A. WHO WE ARE - WELCOME TO CHRISDAN ENTERPRISE LIMITED (AUTO GARAGE)

Chrisdan Enterprise Limited is a full auto body and auto service centre and workshop first established in 2021 as a partnership then incorporating as a company limited by shares in 2023 and located at Simbi Complex along Falcon Road, off Enterprise Road, Industrial Area, Nairobi.

We are well recognized for our reliable, quality workmanship and have gained popularity among private/corporate market and insurance companies for our customer focused and reliable service. We are duly registered and certified as a private garage by Ministry of Roads and Transport to carry out repairs of government motor vehicles and equipment.

Chrisdan Enterprise Limited specializes in service, repair and maintenance of all types of vehicles – Japanese, European, American and all other makes.

Our Workshop specializes in:

- ❖ Collision and Accident Repairs
- ❖ Panel beating
- ❖ Spray painting
- ❖ Mechanical repairs
- ❖ Computer diagnosis and error fixing
- ❖ Upholstery repairs and restoration

Our Service Centre specializes in:

- Quick service
- Diagnosis
- Suspension
- Brakes
- Wheel alignment and balancing
- Auto body repairs and restoration

OUR VISION

To be the preferred automotive repairs, diagnostics and service shop in Kenya.

OUR MISSION

Providing a comprehensive yet affordable automotive repairs, diagnostics and service that meet specific needs of our clients and exceed their expectations for quality, value and customer service.

OUR CORE VALUES

Integrity

At Chrisdan Enterprise Ltd, we take individual and collective responsibility for keeping our promises, acting ethically and demonstrating acceptable business conduct at all times. We believe it is the right thing to do.

Quality in Customer Service

As Chrisdan Enterprise Ltd, we set exacting standards in service delivery and strive for consistency and precision in everything we do. We are committed to continual improvement of our capabilities.

Excellence

At Chrisdan Enterprise Ltd, we passionately strive to exceed the expectations of our customers, associates and shareholders and win in the market place. We do the right things in a superior manner while striving for continuous improvement.

Financial Success

As Chrisdan Enterprise Ltd, we shall strive to consistently grow our business so as to create sustainable economic value today and into the future.

B. OUR QUALITY AND SERVICE DELIVERY CYCLE

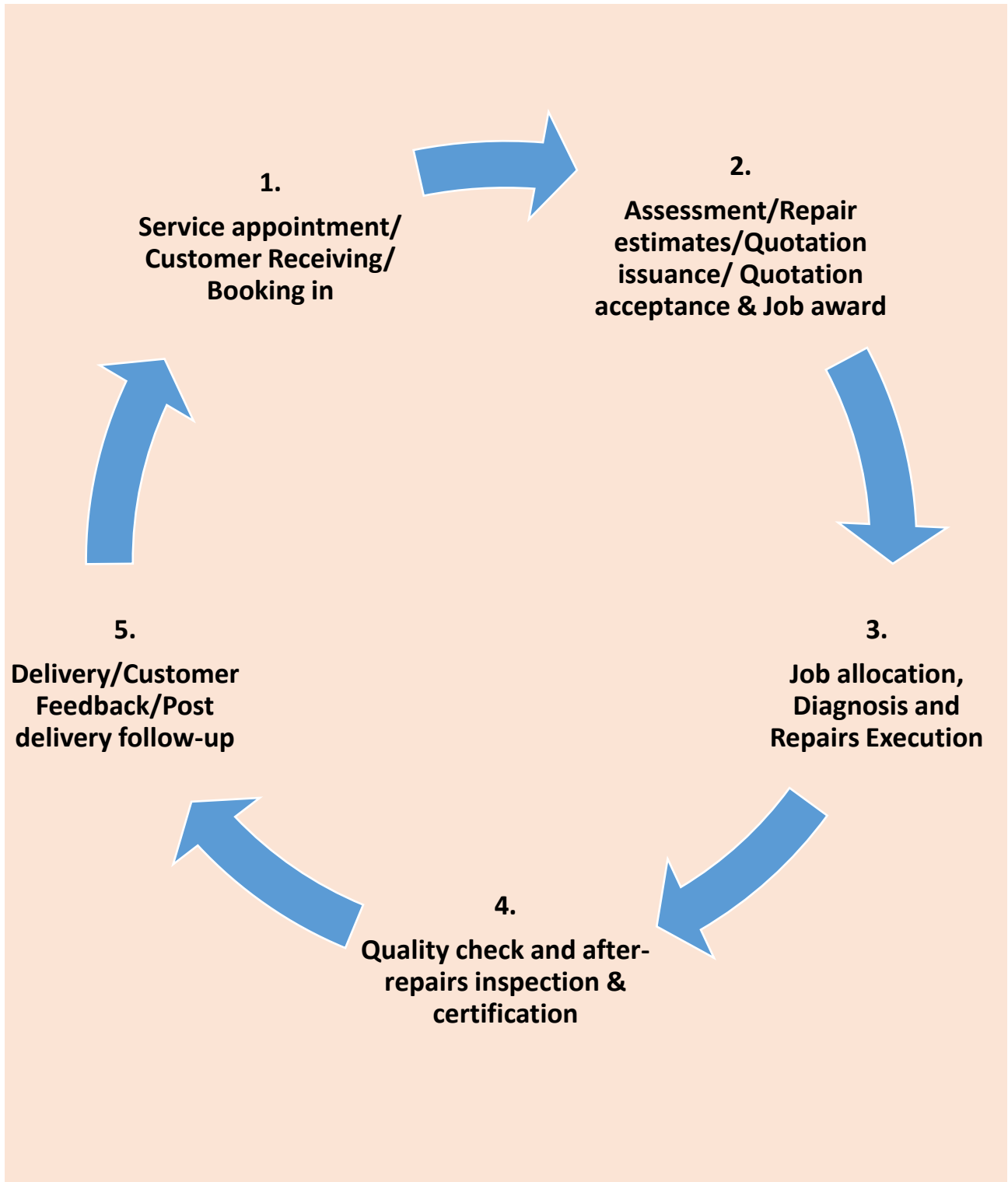

C. OUR COMPANY HISTORY & SERVICE OFFERINGS

Our company history and future

Our company started off on 24th September 2021 as Chrisdan Enterprise, a partnership idea, with the aim of tapping into the ever expanding automotive repairs segment of the informal 'JUA-KALI' sector under the micro, small and medium enterprises (MSMEs) industry leveraging on over 30 years of hands-on-experience of the founding partners cumulatively in the segment. With limited cash to capitalize the business and armed only with their toolboxes, the start-up was not easy. However, driven by the Vision and leveraging on our Core values, our clients base has since grown multiple-folds from that single walk-in customer back in September 2021 to current corporate clients that include state departments, state agencies and insurance companies. Driven by our ambition to grow the business further and be more responsive to our clients, on the 8th November 2023, Chrisdan Enterprise Limited was incorporated to which all business activities hitherto carried out under the seal of Chrisdan Enterprise transitioned effective 1st July 2024.

Our core competencies:

- Motor vehicle engine service
- Mechanical repairs including engine overhauls, gear system, suspension
- Cooling system repairs and service
- Electrical and autotronics repairs and service including computer diagnostics and errors fixing
- Automotive exhaust and stack emissions testing
- Panel beating and body repairs
- Spray painting
- Upholstery repairs and interior cleaning
- Car accessories re-sale i.e. batteries and tires re-sale

D. VEHICLES MAKES AND MODELS WE HANDLE



TOYOTA



HONDA



DAIHATSU



SUBARU



HINO



mazda



SUZUKI



ISUZU



MITSUBISHI



PEUGEOT



E. CUSTOMERS SERVICED FROM 2022 TO-DATE

#	CLIENT	CATEGORY
1	Executive Office of the President	Government of Kenya
2	State Department for Correctional Services, Ministry of Interior and Coordination of National Government	Government of Kenya
3	State Department for East African Community, Ministry of East African Community & Regional Development	Government of Kenya
4	National Malaria Control Programme, State Department for Public Health & Professional Standards, Ministry of Health	Government of Kenya
5	Kenya National Blood Transplant and Transfusion Services, State Department for Medical Services, Ministry of Health	Government of Kenya
6	National Authority for the Campaign Against Alcohol and Drug Abuse (NACADA*), Ministry of Interior and Coordination of National Government	State Agency
7	Kenya Institute of Highways & Building Technology (KIHBT), State Department for Public Works, Ministry of Roads and Public Works	State Agency
8	Kenya School of Government, Ministry of Public Service	State Agency
9	Office of the Registrar of Political Parties	State Agency
10	Kenindia Assurance Co. Ltd	Insurance Company
11	Archetypum Afrika	Private

F. OUR ORGANIZATIONAL STRUCTURE

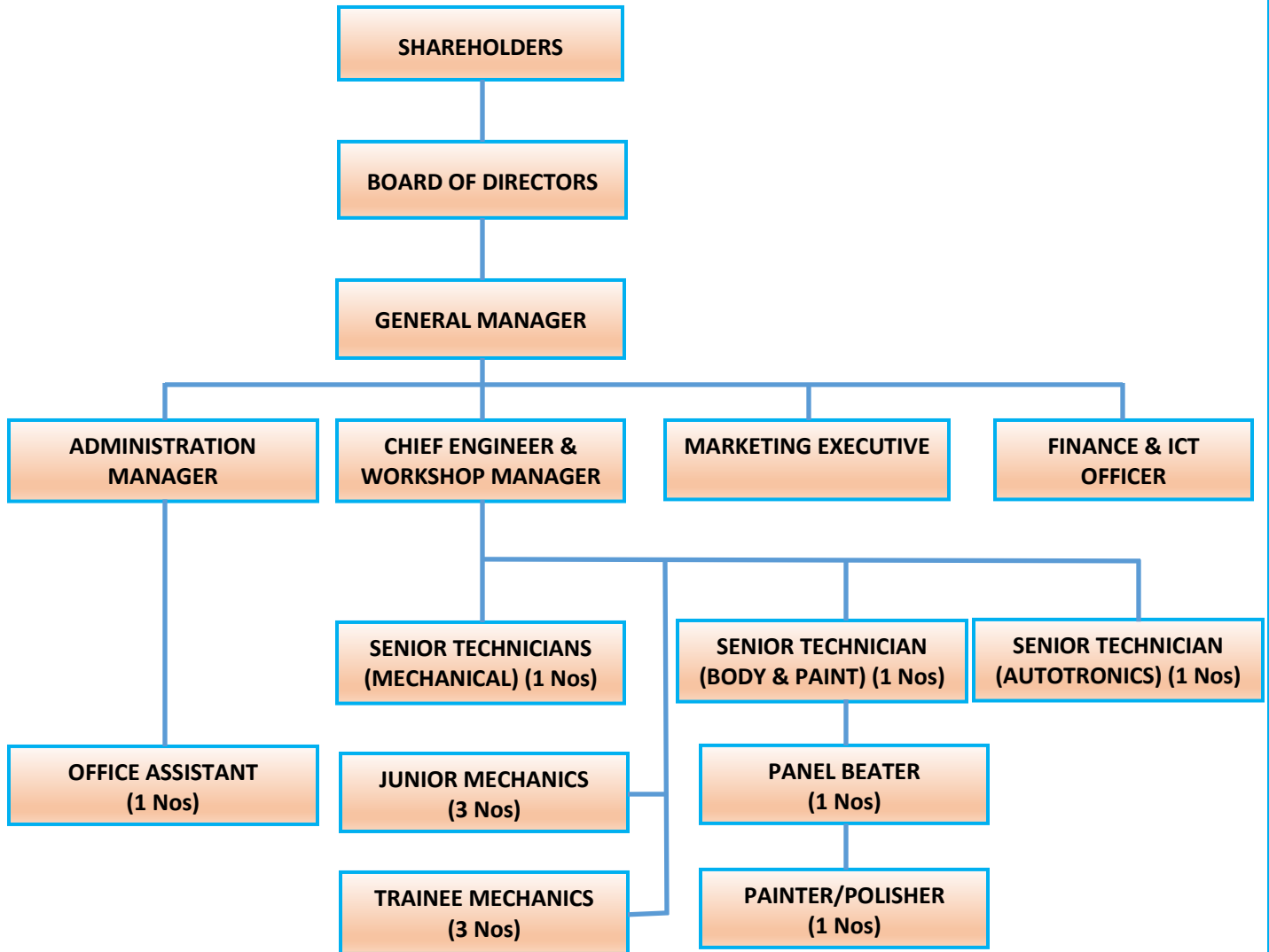

G. OUR LEADERSHIP TEAM



Thomas O. Ochieng
General Manager
and Director

Thomas Ochieng is a founding director of Chrisdan Enterprise Ltd and as General Manager oversees the development and execution of the organization's strategic blueprint for financing, new business development and growth. Thomas has over 20 years of working experience gained in senior leadership roles across varied industries in Kenya managing quality excellence, asset productivity, innovation and people development. He earned his Bachelor's degree in food science and technology from Egerton University, master's degree in business management from Moi University, post graduate diploma in food safety and security from Hebrew University of Jerusalem and has attended various advanced business leadership development courses in Japan.



Christine A. Omondi
Administration Manager
and Director

Christine Omondi is a founding director of Chrisdan Enterprise Ltd and as Administration Manager is responsible for corporate governance, compliance and customer relationships management. Christine has over 5 years of working experience gained in compliance, operations, quality and customer relationship management. She earned her Bachelor's degree in Mechanical Engineering from Egerton University and has undertaken numerous trainings organized by the State Department, United States of America in chemical security and safety. Christine is passionate about sustainability, innovation and excellence.



Daniel O. Ogicho
Chief Engineer, Workshop Manager
and Director

Daniel Ogicho, a founding director of Chrisdan Enterprise Ltd is our Chief Engineer and Workshop Manager responsible for all technical staff. In this role, Daniel oversees execution of our quality and service delivery cycle from motor vehicle pre-repairs assessment and inspection to post repairs re-inspection with hands on-experience spanning over 20 years in motor vehicle repairs and workshop management. Daniel is an advanced automotive craft technician and has attended numerous automotive courses in Kenya.

H. CHRIS DAN ENTERPRISE LTD – AUTO REPAIRS WORKSHOP

Our workshop specializes in repair and maintenance of all types of vehicles.

H.1 COLLISION AND ACCIDENT REPAIRS

During the collision repair process, our technicians assisted by an electronic measuring system analyses the car to restore it as close as possible to its basic factory settings. This is an important step as it ensures the car frame remains structurally sound. If needed, wheel alignment and other suspension repairs are done.

H.2 PANEL BEATING

This process involves removing, repairing and replacing damaged panels as well as spray painting, chassis alignment and re-fitting body hardware.

H.3 SPRAY PAINTING

This process is done immediately after panel beating and involves sanding and cleaning of the vehicle, covering and taping surfaces that are not paintable, priming affected surfaces and allowing primer to cure and then sand the vehicle once more to make it ready for painting under controlled environment in an enclosure.

H.4 MECHANICAL REPAIRS

This is scheduled maintenance of wear and tear of mechanical parts in the vehicle which require replacement on a timely manner.

H.5 COMPUTER DIAGNOSIS

We perform a diagnostic test mainly to confirm health of all the electrical and electronic components as well as the computerized systems in the vehicle.

Diagnostic tests can reveal problems within a car's engine, transmission, exhaust system, brakes and other major components, as well as performance issues with the fuel injector, air flow and coolant, ignition coils and throttle system.

I. CHRIS DAN ENTERPRISE LTD – AUTO SERVICE CENTRE

I.1 QUICK SERVICE

Our Quick Service typically involves change of oil and filters with brake adjustments and greasing with a free mechanical health check.

This is a series of maintenance procedures carried out at a set time interval or after the vehicle has travelled and covered a prescribed distance.

I.2 SUSPENSION AND BRAKES

Suspension is checking of faulty or worn out shocks, struts, springs, tie rod ends, rack ends, ball joints or mountings that can wreak havoc on your automobile and make your car unsafe to drive.

Brakes is the repair or replacement of auto brake parts which may include: brake pads, brake linings, rotors, calipers for every vehicle regardless of whether new or old.

I.3 WHEEL ALIGNMENT

Wheel alignment ensures your tires meet the road at the proper angle, your wheels positioned and pointing straight and your tires centered. It adjusts the angles of your vehicle's wheels to the original specifications to achieve better fuel efficiency, improve vehicle handling and extends your tire life by reducing wear and tear.

I.4 WHEEL BALANCING

Wheel balancing or tire balancing is the process of equalizing the weight of the combined tire and wheel assembly so that it spins smoothly without causing any vibrations.

I.5 AUTO BODY REPAIR AND RESTORATION

This involves repairing the damage on the exterior and non-moving parts of a vehicle to restore it to match the original basic conditions. It includes exterior and interior detailing and full body buffing.

J. TOOLS AND EQUIPMENT

J.1 WORKSHOP AND SERVICE CENTRE EQUIPMENT

#	ITEM	QTY	CAPACITY
1	TWO POSTS LIFT	1	4.5 TONNE
2	WORK BENCH	2	
3	ENGINE CRANE	1	6 TONNE
4	LONG WHEEL TROLLEY JACK	1	8 TONNE
5	SHORT WHEEL TROLLEY JACK	1	4 TONNE
6	JACK STANDS	6	4 – 6 TONNE
7	HYDRAULIC TRANSMISSION STAND	1	4 TONNE
8	CHAIN BLOCK WITH STAND	1	10 TONNE

J.2 GENERAL TOOLS

#	ITEM	QTY	CAPACITY
1	TOOL KITS	1	120 PCS
2	GREASE GUN LEVER	2	
3	POP RIVET GUN	2	15 KG
4	14 PCS COMBI SPANNER SET	2	
5	HEXAGON KEY-9 PC SET-CR-V-1.5-1.0MM EXTRA LONG ARM	2	
6	Y-SPANNER 10MM X 11MM X 13MM CARBON STEEL	2	
7	Y-SPANNER 14MM X 17MM X 19MM CARBON STEEL	2	
8	Y-TYPE SOCKET WRENCH-50MM LENGTH-8/9/10MM	2	
9	Y-TYPE SOCKET WRENCH-50MM LENGTH-10/12/14MM	2	
10	Y-TYPE SOCKET WRENCH-50MM LENGTH-12/14/17MM	2	
11	ADJUSTABLE SPANNER 12"X36MM JAW OPENING, VINYL GRIP	2	
12	PLIERS 3 PCS SET – 6 NOSE, 6" DIAGONAL 8" COMBI	2	
13	COMBINATION PLIERS – 8"	2	
14	PIPE WRENCH, ADJUSTABLE, INDUSTRIAL, 18 INCHES/450MM	2	
15	PIPE WRENCH, ADJUSTABLE, INDUSTRIAL, 14 INCHES/355MM	2	
16	SLOTTED SCREW DRIVER 10" HEAVY DUTY 1.2X8MM	2	
17	SLOTTED SCREW DRIVER 12" HEAVY DUTY 8MM	2	
18	SCREWDRIVER 6PCS CHROME VANADIUM STEEL	2	
19	INDUSTRIAL SCISSOR ACTION RIVETER 33"/835MM	2	
20	BENCH VICE 8", WEIGHT 26.0KG	2	
21	SLEDGE HAMMER 6LBS FIBREGLASS HANDLE, LENGTH 880MM	2	
22	STEEL FILLER SET – 3PCS-200MM-FLAT ROUND HALF ROUND-T12 STEEL	2	
23	CAULK GUN 9" CAST ALUMINIUM HANDLE, POWDER COATED	2	
24	CROWN SCRAPER 4"/100MM-PROGRIP	2	
25	MEASURING TAPE STEEL 5M X 19MM	2	
26	SPIRIT LEVEL – ALUMINIUM – 100CM	2	
27	HSS DRILL BIT – 25BITS-M2	2	

J.3 AIR & PNEUMATIC EQUIPMENT

#	ITEM	QTY	CAPACITY
1	CP COMPRESSOR	1	500 LTS
2	PNEUMATIC SANDERS	2	
3	PNEUMATIC GREASE BUCKET	1	15 KG

J.4 SPRAYING EQUIPMENT

#	ITEM	QTY	CAPACITY
1	SPRAY BOOTH/ENCLOSURES	1	
2	BRAIDED HOSE REELS ½ "	2	30 – 50 M
3	SPRAY GUNS	2	

J.5 ECU & COMPUTER DIAGNOSTICS KIT

#	ITEM	QTY	CAPACITY
1	COMPUTER DIAGNOSIS – LAUNCH X431 PAD III	2	

J.6 ELECTRICAL AND POWER TOOLS

#	ITEM	QTY	CAPACITY
1	ELECTRIC CABLE REEL	2	240V
2	ELECTRIC CABLE EXTENSIONS	2	240V
3	ANGLE GRINDER 4.5"	2	
4	ANGLE GRINDER 9"	2	
5	IMPACT DRILL	2	2
6	HEAT GUN	2	
7	BUFFING/POLISHING MACHINE	2	
8	BLOWER	2	
9	TIG WELDING MACHINE	1	
10	MIG-MAG WELDING MACHINE	1	
11	OXYGEN AND ACETYLENE GAS TANKS	2	
12	OXYGEN AND ACETYLENE WELDING EQUIPMENT SET	1	

J.7 SAFETY TOOLS & CLEANING EQUIPMENT

#	ITEM	QTY	CAPACITY
1	SAFETY BOOTS	12	
2	SAFETY OVERALLS	12	
3	SAFETY OVERCOATS	12	
4	FIRST AID KITS	2	
5	EYE SHIELDS	20	
6	NOSE MASKS	20	
7	HAND GLOVES	20	
8	EYE WASHERS	4	
9	FIRE EXTINGUISHERS	4	
10	WASTE OIL DRAIN RECEPACLES	1	90 L
11	OIL MEASURING CANS	2	
12	SILICON GREASE GUNS	2	

K. IFMIS NUMBER

IFMIS Number:	1037972
----------------------	----------------

L. BANKING DETAILS

ACCOUNT NAME	CHRISDAN ENTERPRISE LIMITED
ACCOUNT NUMBER	011-004-140-460-01
CURRENCY	KSHS
BANK NAME	COOPERATIVE BANK OF KENYA
BRANCH NAME	INDUSTRIAL AREA
BANK CODE	11000
BRANCH CODE	11007
SWIFT CODE	KCOOKENAXXX

M. ADDENDUMS – LICENCES TO OPERATE (LTOs)

#	ADDENDUM DESCRIPTION	VALIDITY UPTO
1	Company Registry Form – CR12. List of Directors	N/A
2	Certificate of Incorporation – PVT-Q7U7XVY5	N/A
3	PIN Certificate – P052274508X	N/A
4	Tax Compliance Certificate – KRAEON1369513423	7th November 2024
5	UNIFIED BUSINESS PERMIT – UBP060031	15th May 2025
6	Private Garage Inspection Certificate – MTD/NRB/WSP/VAL.13/016/2024-2025	30th June 2025
7	Fire & Allied Perils Insurance Policy – FIR/UPH/2024/202189	1st July 2025
8	Burglary Insurance Policy – BUR/UPH/2024/201441	30th June 2025
9	Work Injury Benefits (WIBA) Insurance Policy – WIB/UPH/2024/201618	30th June 2025